

MAP SHOWING PART OF
CHARLES (CAL) MARINO

LAND PARTITION

THE ABOVE IS A TRUE AND CORRECT MAP OF A PARTITION OF PART OF THE CHARLES (CAL) MARINO LAND IN THE S. F. AUSTIN LEAGUE No. 10, BRAZOS COUNTY, TEXAS.

WITNESS MY HAND, THIS 23RD DAY OF FEBRUARY, 1957.

John E. Marino
(JOHN E. MARINO)

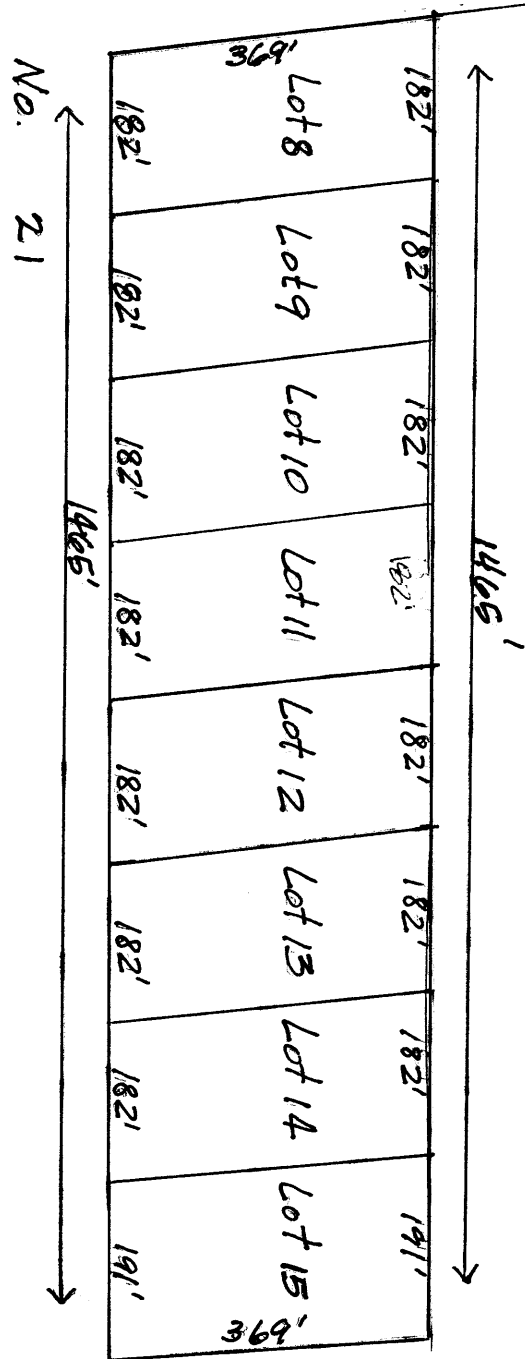

THE STATE OF TEXAS 0 0 0
COUNTY OF BRAZOS 0 0 0

BEFORE ME, THE UNDERSIGNED AUTHORITY, ON THIS DAY PERSONALLY APPEARED JOHN E. MARINO, KNOWN TO ME TO BE THE PERSON WHOSE NAME IS SUBSCRIBED TO THIS MAP, AND ACKNOWLEDGED TO ME THAT THIS PLAT IS A MAP SHOWING PARTITION OF A PART OF THE CHARLES (CAL) MARINO LAND IN THE S. F. AUSTIN LEAGUE No. 10, BRAZOS COUNTY, TEXAS, AND THAT HE SIGNED THE SAME FOR THE PURPOSES AND CONSIDERATION THEREIN STATED.

GIVEN UNDER MY HAND AND SEAL OF OFFICE, THIS 23RD DAY OF FEBRUARY, A. D. 1957.

W. S. Barron
(W. S. BARRON)

NOTARY PUBLIC, BRAZOS COUNTY, TEXAS

FILED FOR RECORD 9:00 O'CLOCK A.M., 25 DAY OF February, 1957. RECORDED 10:00 O'CLOCK A.M. 26 DAY OF February 1957 TO WHICH I CERTIFY.
A. B. SYPTAK, C. C. C. B. C.
BY *Olga M. Douglas* DEPUTY